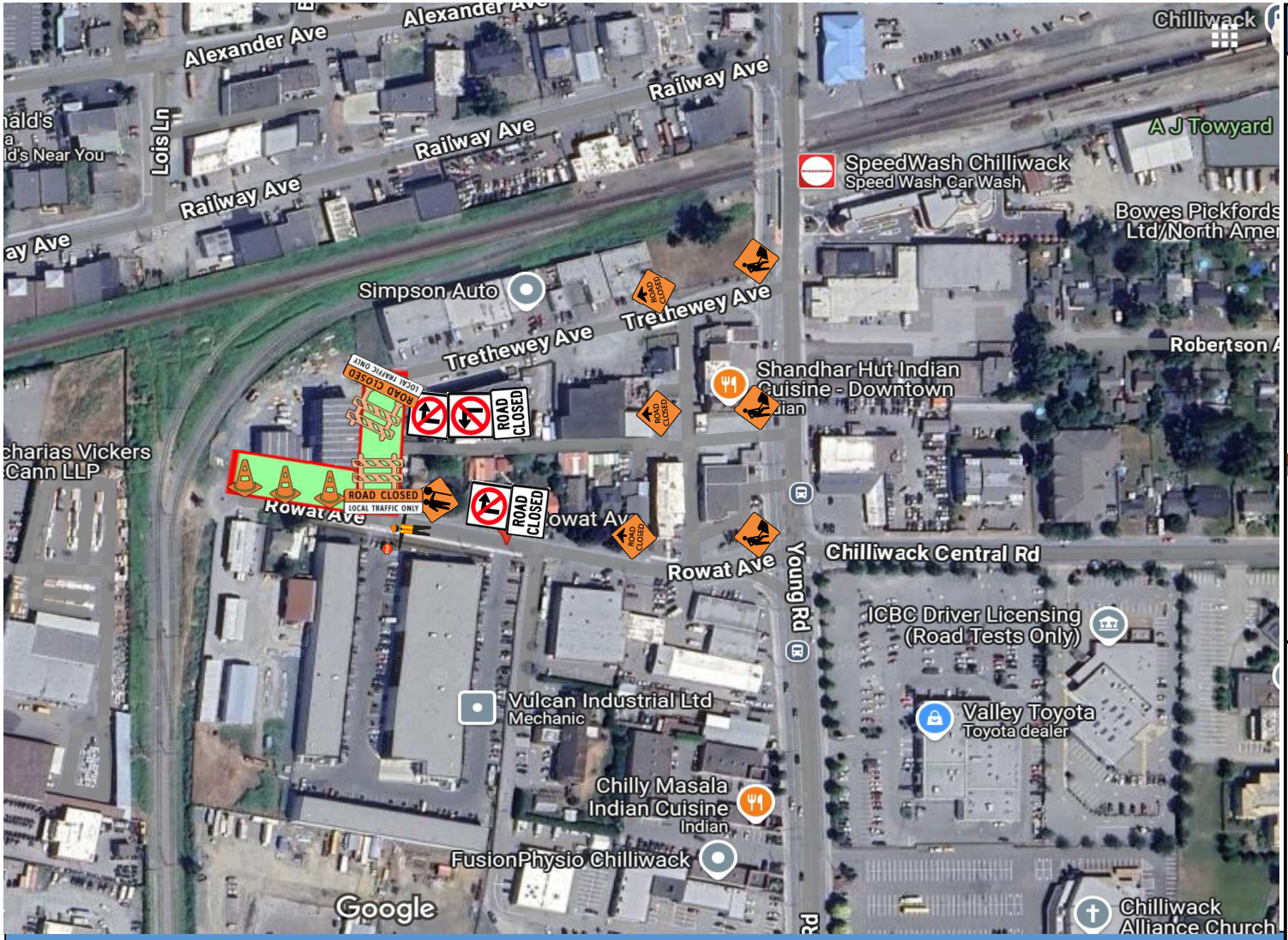

LEGEND

- Work Area
- Cones
- TCP
- C-001-1
- C-004
- C-030-8
- Barricade
- R-012
- C-201-3
- C-030-6A
- R-015-R
- R-015-L

This Traffic Management Plan is for Single Lane Alternating on Rowat Ave as per MOTI Figure 11.5 11.2 and a Road Closure on Trethewey Ave, as per MOTI Figure 11.5.

Work to commence on **Wednesday, April 16, 2025**

Work hours shall be from **7:00 - 18:00**

Supportive Housing - Rowat Ave & Trethewey Ave

Element Excavating Ltd Drawn on: 09-Apr-25 by: JTH